

SEZIONE LONGITUDINALE

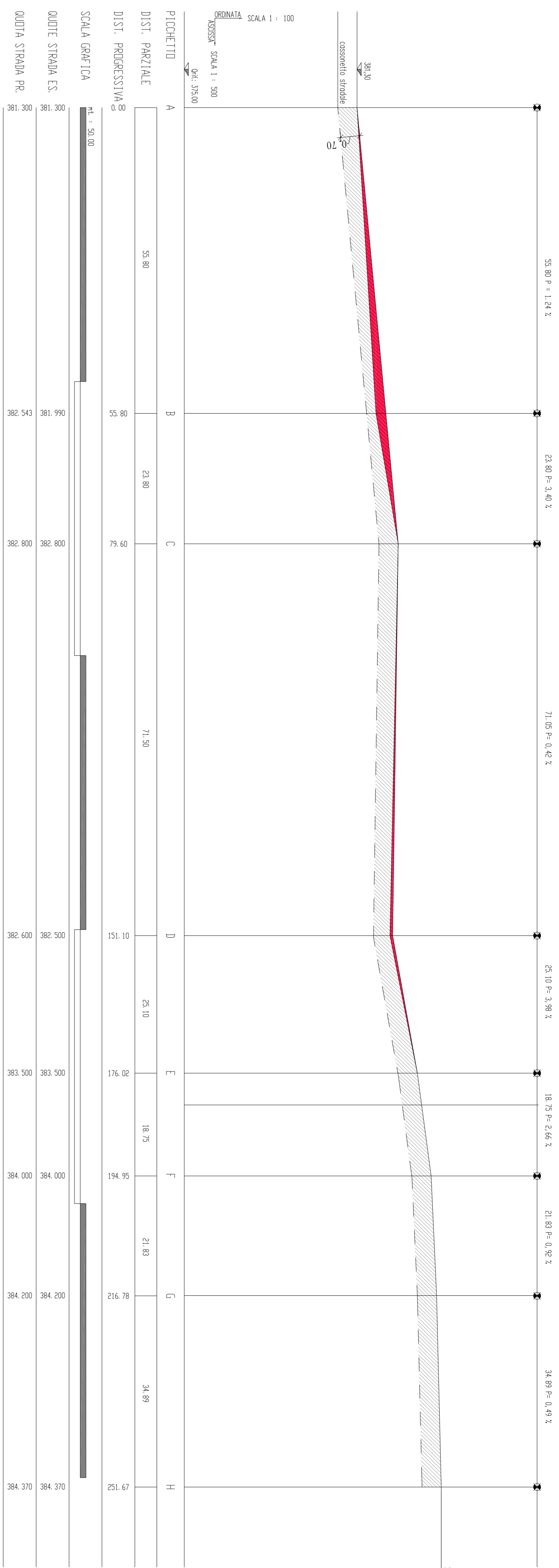

Legenda	
Picchetti n.	8
Scala orizzontale	500
Scala verticale	100
Sviluppo totale	251,67
Distinello massimo	3,07
Quota di riferimento iniziale	375,000
Quota iniziale	381,300
Quota finale	384,370
Quota minima	381,300
Quota massima	384,370

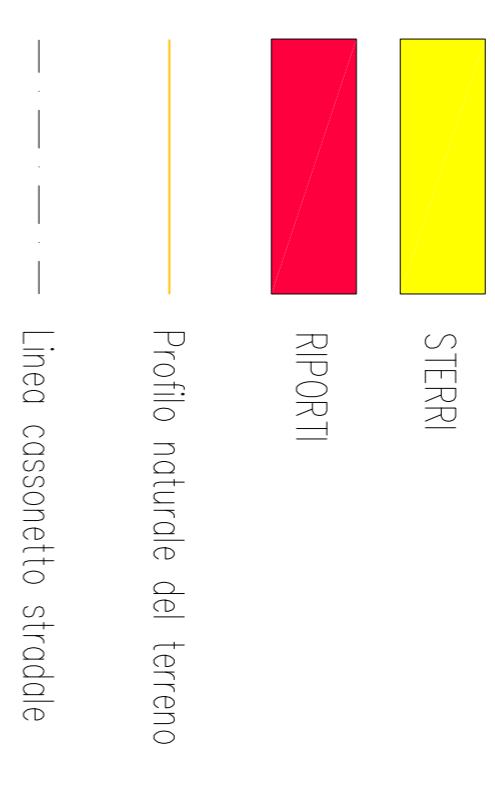

SEZIONI STERRI

Scala 1 : 100

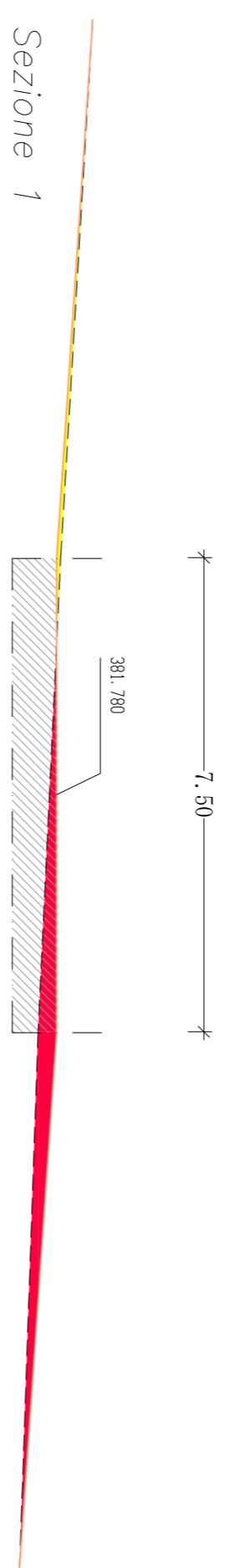

Sezione a1/b1
Scala 1/500

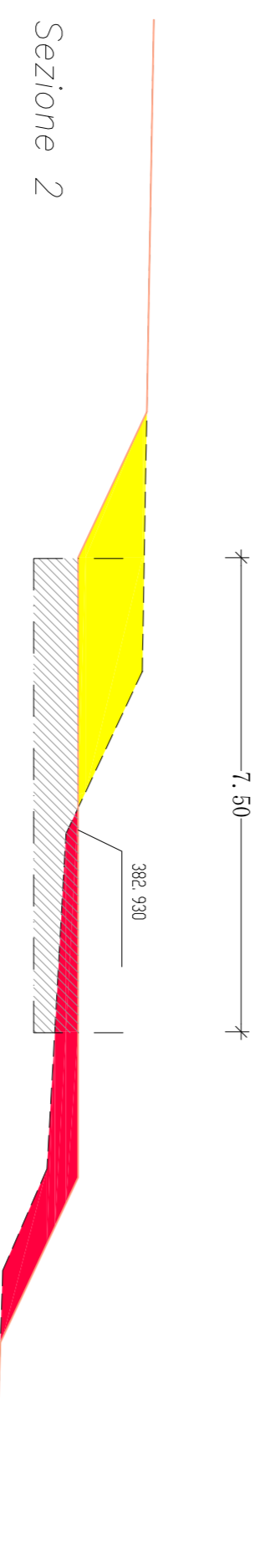
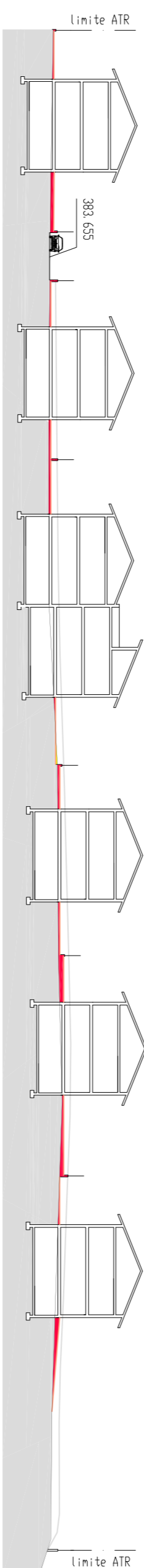

Sezione a2/b2
Scala 1/500

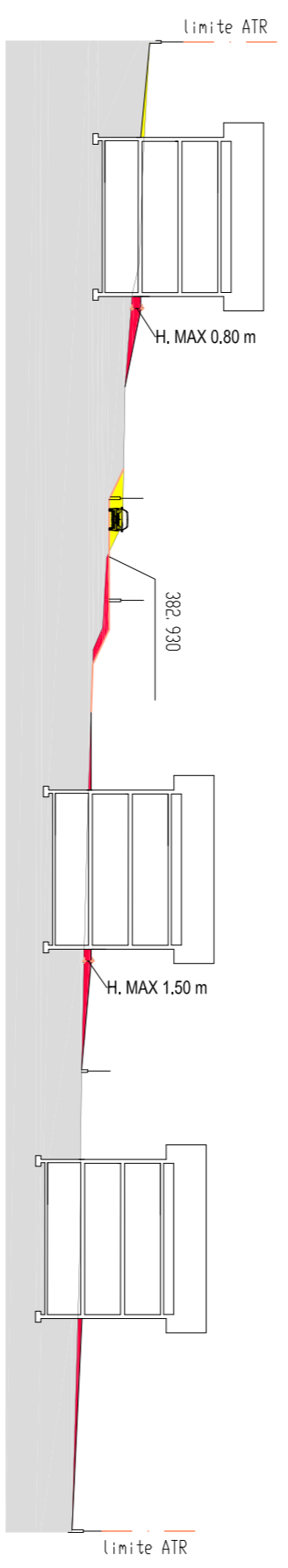

TIPOLOGIE PREVISTE

Scala 1 : 200

UNO O DUE PIANI

monofamiliare
bifamiliare
trifamiliare

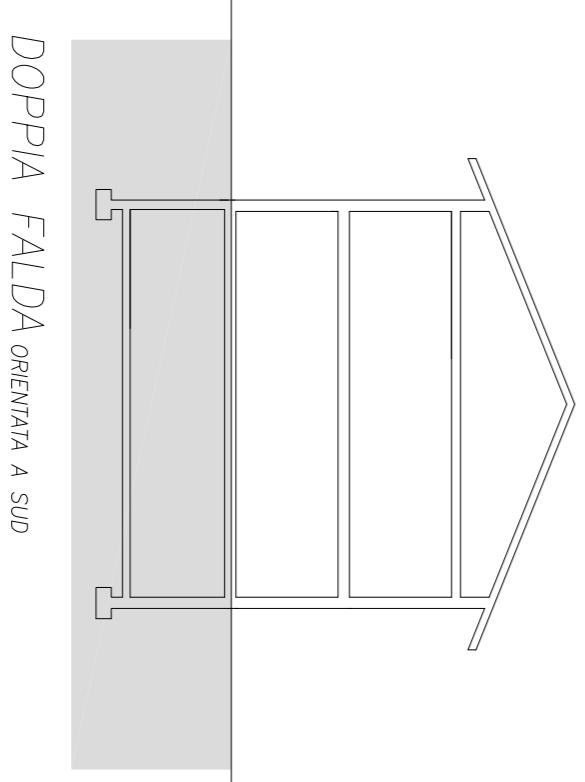

SISTEMI PASSIVI

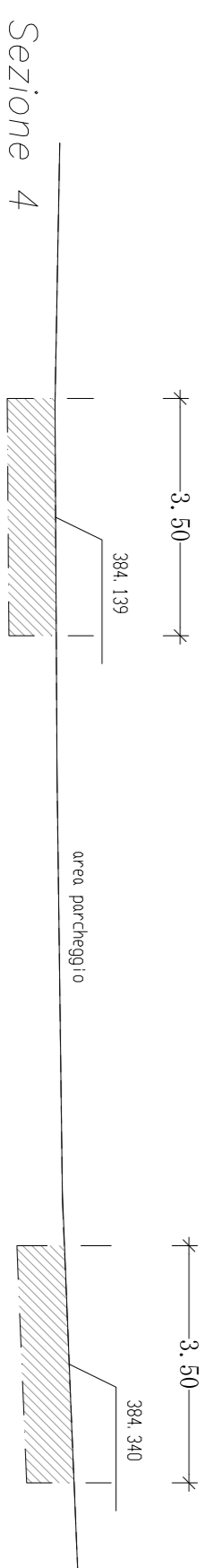
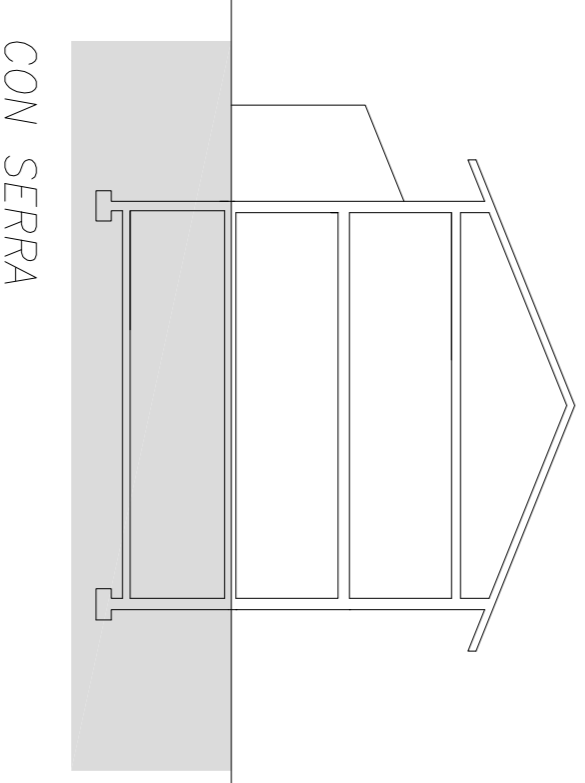

TETTO PIANO
monofamiliare
bifamiliare
trifamiliare

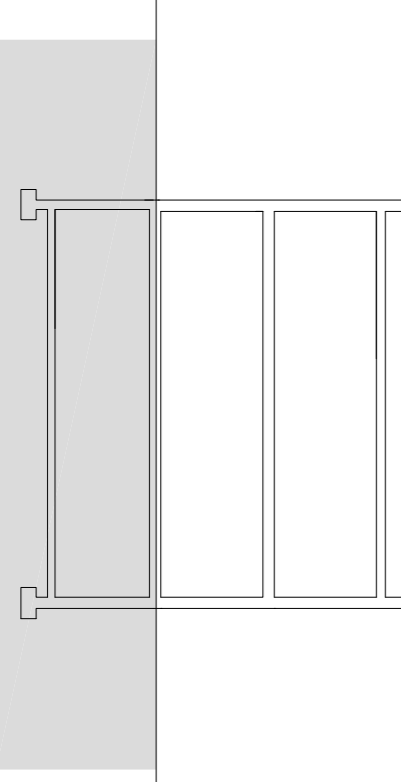

TETTO VERDE ESTENSIVO

COMUNE
DI
COLVERDE

AMBITO DI TRASFORMAZIONE
RESIDENZIALE - ATR1
I LOTTIZZANTI

Ostinelli Guglielmo
Tettamanti Mario, Maria,
Pini Carla, Pini Luigi
Pini Luigi, Gianluca, Tettamanti Carla
Iammarino Emiliano, Panzeri Valentina

PROGETTO
Arch. Albino Pozzi
Via Provinciale 8
22020 Colverde - Como -
Tel. 031/440834
Fax. 031/441000
M.O. - M.C. - M.C.M. n° 545

studio ideatico
Dott. Ing. Matteo Carlini
indagini geotecniche e
relazione geologica
Geol. Alessandro Larnethio
AREA STUDI AMBIENTALE
rilievo
P.A. Bernasconi Nicola